

Basson

Finale. Allegro assai.

1

Basson

p

7

2

15

22

fp

29

36

43

50

58

65

Cresc.

72

sf Dim.

p

79

fp

86

93

100

107 **Meme mouvement**

114

121

128

135

145

152

159

166

172

180

p

f

p

f

187

p Solo

194

201

208

214

Cresc. *f*

221

3 3 *p*

227

3 3

Cresc. *f*

233

Solo *p*

240

p

253

260

268

fp

275

282

289

296

303

311

318

Cresc. *sf* Dim.

325

p *fp*

332

339

346

353

ff

359

p

366

f *p*

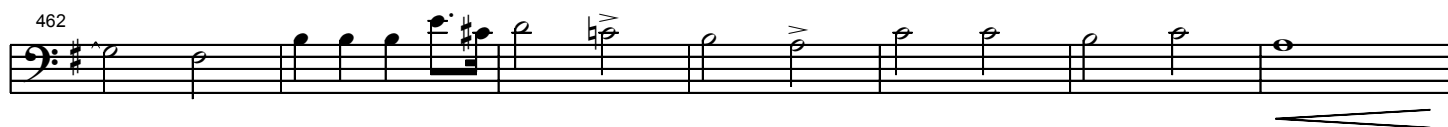

469 *f* *p* Solo

476

483

490 *p*

497 *Cresc.* *f*

504 *p*

511 *Cresc.* *f*

518 *p*

525 Solo *Cresc.*

531 *f*

537 *f*

543 *pp* *ff*

549 Fine